



WILLIAM CAREY

U N I V E R S I T Y

FACT BOOK 2013

WILLIAM CAREY UNIVERSITY



HATTIESBURG CAMPUS

498 Tuscan Avenue
Hattiesburg, MS 39401

TRADITION CAMPUS

19640 Highway 67
Biloxi, MS 39532

WILLIAM CAREY UNIVERSITY

INTRODUCTION & ACKNOWLEDGEMENTS

The entire program of William Carey University is built around the individual student. The University seeks to enhance intellectual and spiritual values and to create a sense of social obligation. The primary aims of faculty and staff are to provide for each student effective instruction, proper example, judicious counsel, and loving concern. In striving to reach these objectives, William Carey University seeks to have each individual within the University community--students, faculty, and administrators--attain his/her highest potential.

The Office of Institutional Research developed this document consistent with the Statement of Purpose . This Fact Book has been organized with the student as the primary focus of attention. This book also includes information relating to financial indicators and faculty.

Information used in the development of this document was derived from numerous sources. Data sources include the following: Office of Academic Affairs, Office of Enrollment Management, Office of Admissions, Financial Aid Office, and the Library/Learning Resource Center.

WILLIAM CAREY UNIVERSITY

MISSION STATEMENT

As a Christian university which embraces its Baptist heritage and namesake, William Carey University provides quality educational programs, within a caring Christian academic community, which challenge the individual student to excel in scholarship, leadership, and service in a diverse global society.

VISION

William Carey University is a community of learners which seek to blend faith and learning with living. Within this unique nurturing and challenging environment, students prepare to fulfill their diverse callings in the larger global community.

WILLIAM CAREY UNIVERSITY LOCATIONS

HATTIESBURG is the home of the main campus, founded in 1906. On 140 acres, the university is conveniently located on the south side of the city. Hattiesburg is known as the “Hub City” because it is located at the intersection of Interstate 59 and U.S. Highways 49, 98 and 11. The city is centrally located less than 100 miles from the state capital of Jackson, as well as the Gulf Coast, New Orleans, and Mobile. With a population of nearly 80,000, Hattiesburg is the educational, retail and medical center for the southeast Mississippi region.

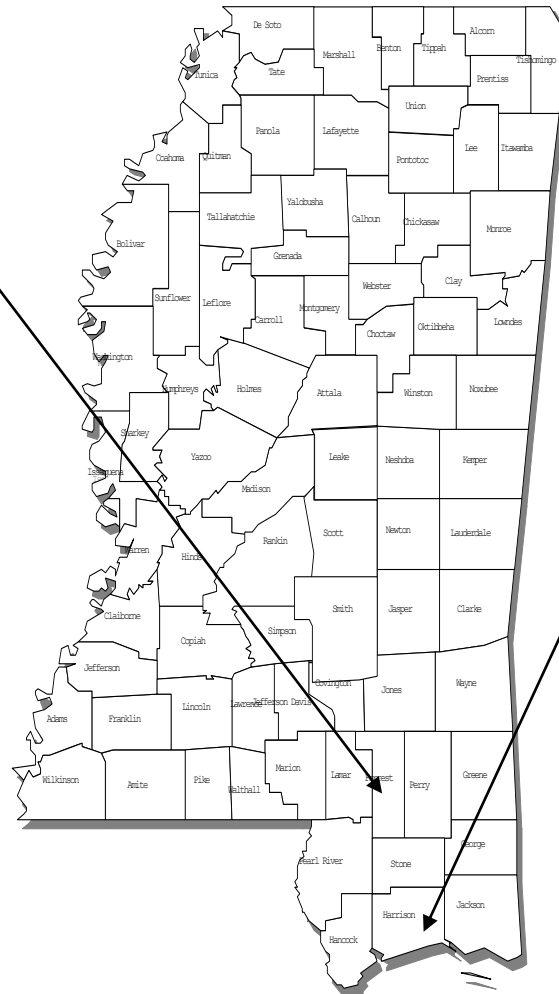

TRADITION campus is located on Highway 67 in Biloxi. The 50-acre campus has two state-of-the-art buildings housing administrative and academic offices and classrooms equipped with the latest technology, a guard house and facilities building. This campus opened for classes in the fall of 2009.

WILLIAM CAREY UNIVERSITY

Fall 2013

Student Count by State

AL - 55	KY - 5	NV - 1
AZ - 3	LA - 146	NY - 1
CA - 4	MA - 1	OH - 1
CO - 3	MD - 1	OK - 10
CT - 1	ME - 2	PA - 2
FL - 38	MS - 3051	PR - 1
GA - 7	NC - 4	SD - 1
IA - 1	ND - 1	TN - 5
IL - 4	NE - 1	TX - 10
IN - 1	NJ - 1	UT - 1
KS - 1	NM - 1	VA - 3
		WY - 1

INTERNATIONAL - 113

Argentina - 1	Jamaica - 1
Australia - 2	Kenya - 1
Belgium - 1	Moldova - 1
Brazil - 4	Nepal - 15
Canada - 5	New Zealand - 1
Chile - 1	Nigeria - 2
China - 8	Russia - 4
Croatia - 1	Serbia - 1
Dominican Republic - 1	South Africa - 2
Finland - 1	South Korea - 2
France - 10	Spain - 4
Germany - 14	Sweden - 2
Ghana - 1	Thailand - 1
Haiti - 1	Trinidad & Tabago - 1
Honduras - 1	Uganda - 1
Hong Kong - 1	United Kingdom - 13
Iceland - 2	Vietman - 1
India - 2	Zimbabwe - 3

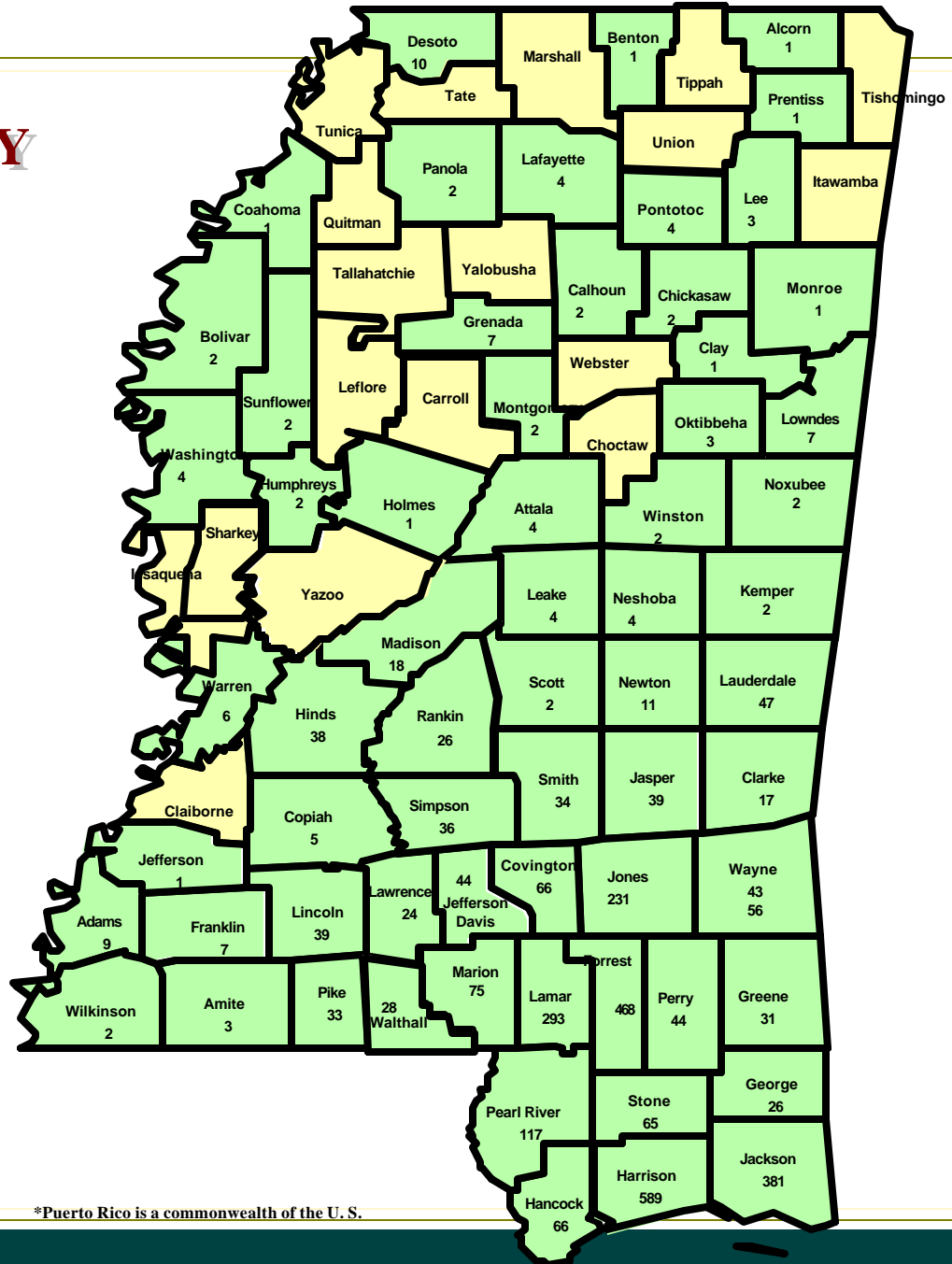

*Puerto Rico is a commonwealth of the U. S.

WILLIAM CAREY UNIVERSITY GRADUATE & UNDERGRADUATE ENROLLMENT

Total Enrollment By Campus

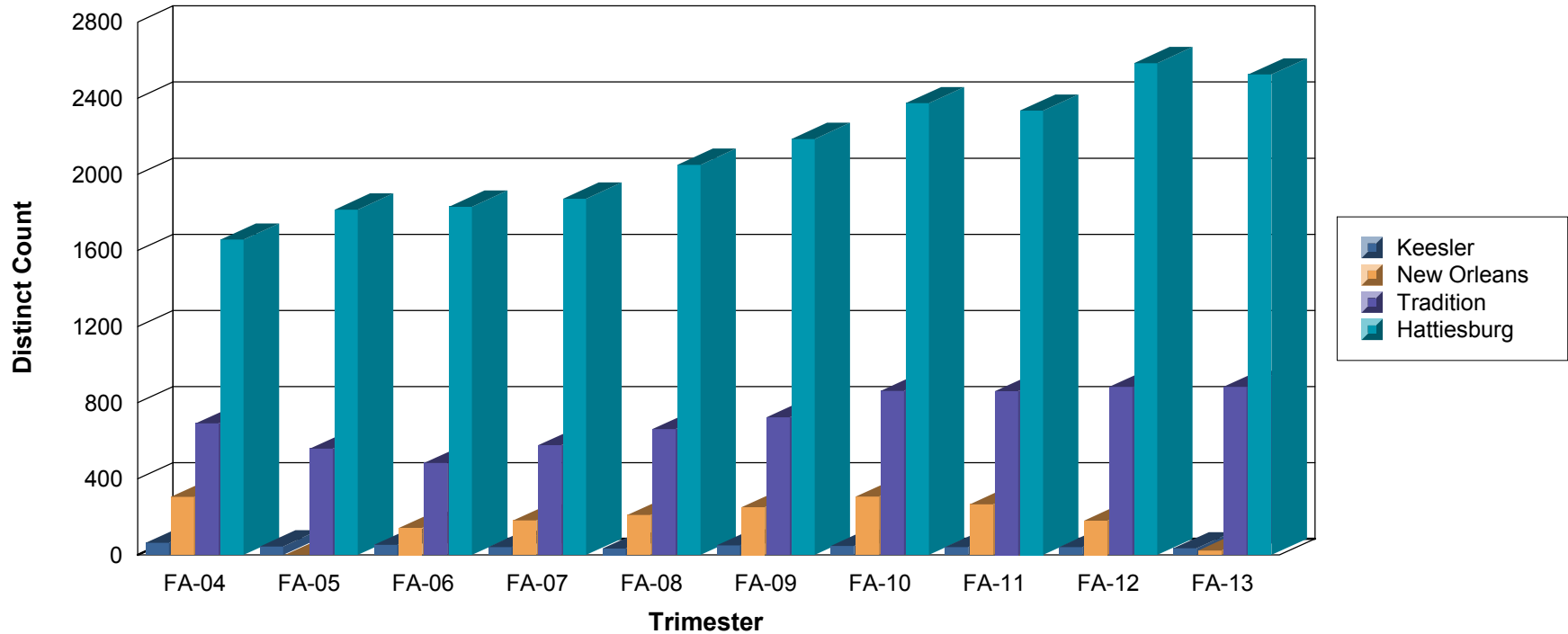

	FA-04	FA-05	FA-06	FA-07	FA-08	FA-09	FA-10	FA-11	FA-12	FA-13
Keesler	64	45	53	42	34	50	48	41	42	35
New Orleans	305	0	142	182	210	251	307	267	181	24
Tradition	692	559	483	577	661	724	863	861	883	883
Hattiesburg	1,657	1,815	1,830	1,872	2,050	2,186	2,374	2,335	2,584	2,525
Total	2,718	2,419	2,508	2,673	2,955	3,211	3,592	3,504	3,690	3,467

12/16/2013

Does not include the College of Osteopathic Medicine

WILLIAM CAREY UNIVERSITY

Total Enrollment By School

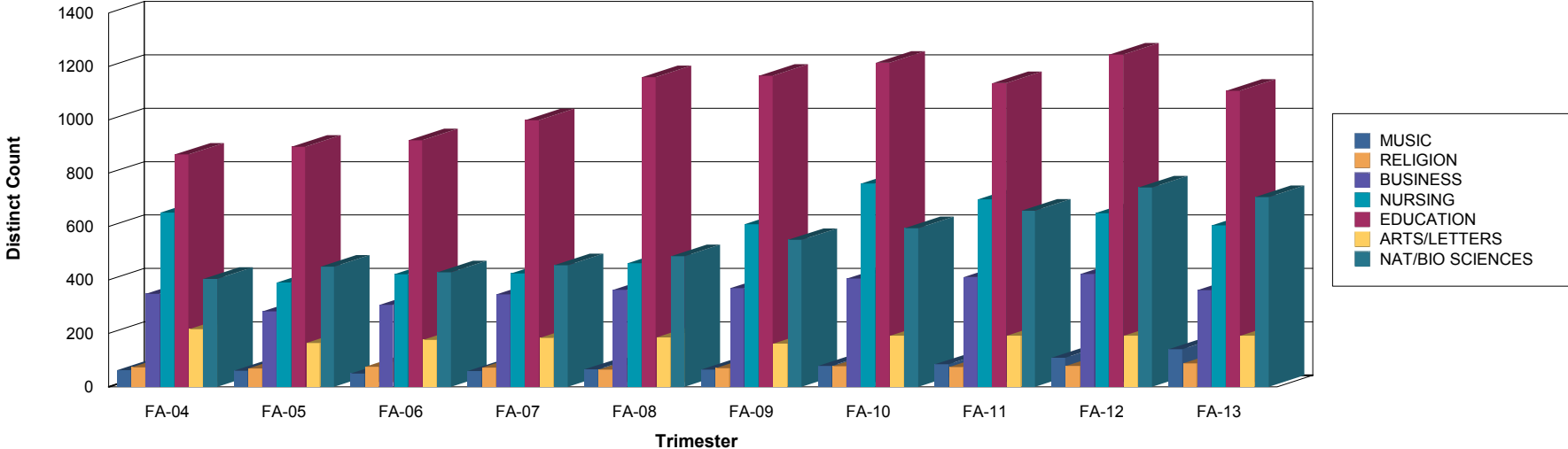

	FA-04	FA-05	FA-06	FA-07	FA-08	FA-09	FA-10	FA-11	FA-12	FA-13
MUSIC	62	60	50	59	65	64	78	84	109	141
RELIGION	73	69	75	72	64	70	77	74	78	88
BUSINESS	348	283	307	346	363	369	405	411	422	362
NURSING	652	391	421	424	463	609	761	702	650	605
EDUCATION	870	899	923	999	1,160	1,165	1,214	1,137	1,244	1,109
ARTS/LETTERS	216	164	176	183	185	162	191	192	191	192
NAT/BIO SCIENCES	404	450	429	455	489	550	594	660	747	711

04/07/2014

Does not include COM, H.S. Dual enrollment, Step Ahead, Youth Challenge, English Language Center, Undecided or General Studies Students

WILLIAM CAREY UNIVERSITY

UNDERGRADUATE STUDENT ENROLLMENT BY CAMPUS/BY PROGRAM

	FA-02	FA-03	FA-04	FA-05	FA-06	FA-07	FA-08	FA-09	FA-10	FA-11	FA-12	FA-13		
Hattiesburg	SCHOOL OF ARTS & LETTERS	125	136	139	142	145	154	162	140	170	164	166	160	
	SCHOOL OF BUSINESS	113	142	160	135	166	174	178	160	185	186	201	184	
	SCHOOL OF EDUCATION	236	268	244	262	299	289	298	303	306	239	267	263	
	SCHOOL OF NAT. & BEHAVIORAL SCIENCES	195	212	208	250	246	271	284	356	382	380	420	397	
	SCHOOL OF MISSIONS & BIBLICAL STUDIES	81	75	73	69	75	72	63	69	75	72	75	87	
	SCHOOL OF MUSIC	71	62	62	60	50	59	53	51	72	79	101	133	
	SCHOOL OF NURSING	92	137	166	255	192	151	148	213	233	244	219	250	
	OTHERS	64	72	60	57	78	105	134	185	245	240	244	249	
	Total	976	1,103	1,111	1,230	1,251	1,275	1,320	1,477	1,668	1,604	1,693	1,723	
New Orleans	SCHOOL OF NAT. & BEHAVIORAL SCIENCES	0	0	1	0	1	1	4	0	2	26	36	2	
	SCHOOL OF MISSIONS & BIBLICAL STUDIES	0	0	0	0	0	0	1	0	0	0	0	0	
	SCHOOL OF NURSING	175	225	301	0	138	170	198	242	295	241	141	23	
	OTHERS	0	0	3	0	3	11	7	9	10	0	4	0	
	Total	175	225	305	0	142	182	210	251	307	267	181	25	
	Tradition	SCHOOL OF ARTS & LETTERS	67	72	77	22	31	29	23	22	14	19	19	23
		SCHOOL OF BUSINESS	59	40	40	26	21	31	33	50	71	86	91	95
		SCHOOL OF EDUCATION	45	44	59	60	62	71	100	100	98	102	111	111
		SCHOOL OF NAT. & BEHAVIORAL SCIENCES	31	33	33	28	26	21	26	29	37	44	58	93
SCHOOL OF MISSIONS & BIBLICAL STUDIES		1	2	0	0	0	0	0	1	2	2	3	1	
SCHOOL OF MUSIC		0	0	0	0	0	0	0	1	0	0	0	0	
SCHOOL OF NURSING		86	116	169	122	74	79	96	109	175	172	170	175	
OTHERS		83	64	28	23	22	18	25	28	17	4	1	11	
Total		372	371	406	281	236	249	303	340	414	429	453	509	
Total	1,523	1,699	1,822	1,511	1,629	1,706	1,833	2,068	2,389	2,300	2,327	2,257		

12/16/2013

Keesler included in Tradition campus

WILLIAM CAREY UNIVERSITY
UNDERGRADUATE ENROLLMENT
HATTIESBURG CAMPUS/SCHOOL, GENDER, & ETHNIC CLASSIFICATION
FALL 2013

		American Indian		Asian		Black		Hispanic		International		White		Other		Total
		Female	Male	Female	Male	Female	Male	Female	Male	Female	Male	Female	Male	Female	Male	
Hattiesburg	School of Arts and Letters	1	1	0	1	19	19	1	1	4	0	65	43	4	0	159
	School of Natural & Behavioral	3	0	1	2	124	36	6	3	9	8	125	74	4	2	397
	School of Business	0	0	0	0	34	13	2	3	6	39	36	49	2	0	184
	School of Education	0	0	1	0	46	34	1	2	5	7	125	42	0	0	263
	School of Music	0	1	3	0	10	9	1	1	1	1	51	53	1	1	133
	School of Nursing	0	0	2	0	79	7	3	0	3	2	118	33	2	1	250
	School of Missions & Biblical Studies	0	3	0	0	6	5	1	0	0	0	9	63	0	0	87
	Total	4	5	7	3	318	123	15	10	28	57	529	357	13	4	1,473

High School Dual Enrollment, Step Ahead, Youth Challenge, English Language Center and Undecided Students are not included in this table.

6/11/2014

WILLIAM CAREY UNIVERSITY
UNDERGRADUATE ENROLLMENT
TRADITION CAMPUS/SCHOOL, GENDER, & ETHNIC CLASSIFICATION
FALL 2013

	American Indian	Asian	Black		Hispanic		White		Other		Total
	Female	Female	Female	Male	Female	Male	Female	Male	Female	Male	
Tradition School of Arts and Letters	0	0	2	1	0	0	10	5	2	1	21
School of Natural & Behavioral Sciences	1	1	29	5	2	1	28	16	1	0	84
School of Business	0	0	19	9	2	0	33	26	0	0	89
School of Education	1	0	18	2	3	0	74	7	1	0	106
School of Nursing	1	4	47	11	3	0	78	24	2	1	171
School of Missions & Biblical Studies	0	0	0	1	0	0	0	0	0	0	1
Total	3	5	115	29	10	1	223	78	6	2	472

High School Dual Enrollment and Undecided Students are not included in this table.

6/11/2014

WILLIAM CAREY UNIVERSITY
UNDERGRADUATE ENROLLMENT
NEW ORLEANS CAMPUS/MAJOR, GENDER, & ETHNIC CLASSIFICATION
FALL 2013

		Black		White		Other	Total
		Female	Male	Female	Male	Female	
New Orleans	Nursing	5	2	13	1	1	22
	Psychology	2	0	0	0	0	2
	Total	7	2	13	1	1	24

6/11/2014

WILLIAM CAREY UNIVERSITY
MEAN STUDENT AGE by CAMPUS/MAJOR
UNDERGRADUATE - FALL 2013

Average of Age	Hattiesburg	Keesler	New Orleans	Tradition	Grand Total
Art	21.88	36.59		29.38	25.88
Biology	21.77			31.03	22.35
Business Administration	24.88	44.05		32.42	27.69
Career and Technical Education	19.42	48.88		38.19	38.84
Chemistry	22.93			25.45	23.29
Criminal Justice	22.18	30.47		30.65	29.99
Elementary Education	25.71	24.02		29.70	27.31
English	23.11			32.21	24.32
ENGLISH LANGUAGE CENTER	19.30				19.30
Health Information Management	28.90				28.90
Health Related Professions	24.74			23.27	24.57
Health, Physical Education, and Recreation	23.85			37.17	24.01
History	20.59			26.48	21.36
Intercultural Studies	20.90				20.90
Mass Communication	23.64				23.64
Mathematics	21.06			24.79	21.33
Music	21.14				21.14
Nursing	25.44	28.48	33.78	30.97	28.06
Physical Education	21.66				21.66
Psychology	26.65	35.13	42.85	31.99	28.10
Religion	25.46			32.32	25.55
Social Science	25.02			27.47	25.12
Speech Communication	20.59				20.59
Theatre	20.69				20.69
Undecided	21.63	40.71		31.48	22.89
Grand Total	23.96	38.18	34.54	30.96	25.86

WILLIAM CAREY UNIVERSITY
GRADUATE STUDENT ENROLLMENT
BY CAMPUS/BY PROGRAM

		FA-01	FA-02	FA-03	FA-04	FA-05	FA-06	FA-07	FA-08	FA-09	FA-10	FA-11	FA-12	FA-13
Graduate-Hattiesburg	MA-ENG	0	0	0	0	1	0	0	0	0	7	5	1	7
	MA-HIS	0	0	0	0	0	0	0	0	0	0	4	4	3
	MBA	48	44	49	59	44	45	46	50	41	39	43	42	30
	MBS	0	0	0	0	0	0	0	0	18	9	5	19	21
	MED/SPED	324	317	391	372	386	386	426	522	490	485	497	557	452
	MM	0	0	0	0	0	0	0	12	12	6	5	8	8
	MS-BIO	0	0	0	0	0	0	0	0	0	0	1	1	5
	MSN	0	0	0	0	1	0	0	17	45	35	28	52	57
	MS-PSY	97	88	123	112	130	124	125	129	103	125	143	142	126
	Total	469	449	563	543	562	555	597	730	709	706	731	826	709
Graduate-Keesler	MBA	0	0	9	13	9	13	6	5	10	9	8	5	3
	MED/SPED	0	0	1	0	0	1	1	1	4	3	6	10	2
	MS-PSY	0	0	1	0	1	0	0	0	0	1	1	0	0
	Total	0	0	11	13	10	14	7	6	14	13	15	15	5
Graduate-Tradition	MA-ENG	0	0	0	0	0	0	0	0	0	0	0	1	0
	MBA	75	74	81	76	68	62	89	97	108	101	88	83	50
	MED/SPED	149	155	181	195	191	175	213	239	268	322	293	277	260
	MSN	0	0	28	16	14	17	24	4	0	23	17	25	26
	MS-PSY	44	44	49	50	40	32	37	46	44	38	60	71	67
	Total	268	273	339	337	313	286	363	386	420	484	458	457	403
Total		737	722	913	893	885	855	967	1,122	1,143	1,203	1,204	1,298	1,117

WILLIAM CAREY UNIVERSITY

GRADUATE ENROLLMENT BY PROGRAM

Graduate Enrollment Students/Program

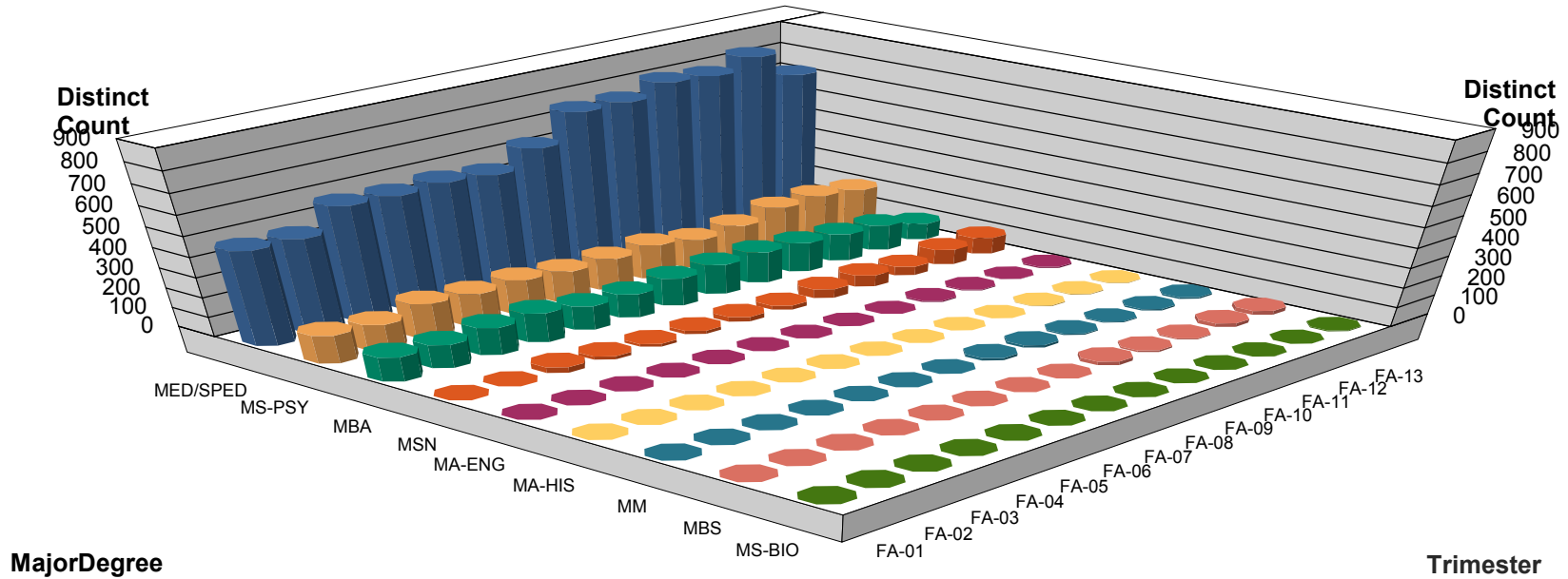

	FA-01	FA-02	FA-03	FA-04	FA-05	FA-06	FA-07	FA-08	FA-09	FA-10	FA-11	FA-12	FA-13
MED/SPED	473	472	573	567	578	562	639	762	762	810	796	844	714
MS-PSY	141	131	173	162	171	156	162	175	147	164	204	213	193
MBA	123	118	139	148	121	120	141	152	159	149	139	130	83
MSN	0	0	28	16	14	17	24	21	45	58	45	77	83
MA-ENG	0	0	0	0	0	0	0	0	0	7	5	2	7
MA-HIS	0	0	0	0	0	0	0	0	0	0	4	4	3
MM	0	0	0	0	0	0	0	12	12	6	5	8	8
MBS	0	0	0	0	0	0	0	0	18	9	5	19	21
MS-BIO	0	0	0	0	0	0	0	0	0	0	1	1	5

WILLIAM CAREY UNIVERSITY
GRADUATE ENROLLMENT
by CAMPUS/GENDER & ETHNIC CLASSIFICATION
FALL 2013

	American Indian		Asian		Black		Hispanic		International		White		Other		Total
	Female	Male	Female	Male	Female	Male	Female	Male	Female	Male	Female	Male	Female	Male	
<i>Graduate-Hattiesbur</i>	1	1	2	5	219	49	3	3	5	5	305	107	2	1	708
<i>Graduate-Keesler</i>	0	0	0	0	0	0	1	0	0	0	0	4	0	0	5
<i>Graduate-Tradition</i>	1	1	1	1	59	24	4	1	0	0	235	75	1	1	404
Total	2	2	3	6	278	73	8	4	5	5	540	186	3	2	1,117

6/11/2014

WILLIAM CAREY UNIVERSITY
MEAN STUDENT AGE BY CAMPUS/MAJOR
GRADUATE - FALL 2013

Average of Age	Graduate-Hattiesburg	Graduate-Keesler	Graduate-Tradition	Grand Total
EDS	37.93		34.67	37.41
MA - English	26.62			26.62
MA - History	29.17			29.17
MBA	33.08	46.12	36.96	35.89
MBS	23.52			23.52
MED	34.86	46.09	35.93	35.31
MM	29.62			29.62
MS-Biological Sciences	34.11			34.11
MSN	39.00		41.43	39.74
MS-PSY	32.62		36.76	33.83
Grand Total	34.36	46.11	36.50	35.19

WILLIAM CAREY UNIVERSITY
DOCTORIAL ENROLLMENT BY PROGRAM

	FA-12	FA-13
EDD-Higher Education Administration	22	21
PhD-Nursing Education and Administration	43	75

WILLIAM CAREY UNIVERSITY
DOCTORAL-HATTIESBURG ENROLLMENT
 by **CAMPUS, GENDER, ETHNIC CLASSIFICATION & MAJOR**
FALL 2013

	Asian	Black		Hispanic	White		Total
	Female	Female	Male	Male	Female	Male	
EDD-Higher Education Administration	0	4	2	1	11	3	21
PhD-Nursing Education and Administration	1	32	0	0	42	0	75
<i>Doctoral-Hattiesburg</i>	1	36	2	1	53	3	96
Total	1	36	2	1	53	3	96

6/11/2014

WILLIAM CAREY UNIVERSITY
MEAN STUDENT AGE BY CAMPUS/MAJOR
DOCTORAL-HATTIESBURG - FALL 2013

Average of Age		
	Doctoral-Hattiesburg	Grand Total
EDD-Higher Education Administration	38.87	38.87
PhD-Nursing Education and Administration	46.32	46.32
Grand Total	44.69	44.69

EMPLOYEES WITH FACULTY RANK
Hattiesburg/Tradition/Slidell - AUGUST 2013

SCHOOL	PROFESSOR		ASSOCIATE PROFESSOR		ASSISTANT PROFESSOR		INSTRUCTOR		LECTURER		GENDER	
	Male	Female	Male	Female	Male	Female	Male	Female	Male	Female	Male	Female
School of Missions & Biblical Studies	D. Browning*+ D. Caldwell B. Crockett+ S. Hummel				T. Glaze B. Golson		E. Williams*		G. Blackwell		7	0
School of Business	B. Brown+ R. Ellis+		E. Reidenbach P. Turnquist	C. Dale E. Lewis	M. Madaris J. McCay	L. Glaze P. Jones	D. Brockway B. Cousins	S. Schamber-Jones	J. Andrews J. Bracey		10	5
School of Arts & Letters	D. Browning*+ M. Noonkester+ T. Richardson M. Wheeler+#	A. Chestnut+ R. Diket*+ R. Jordan+	M. Nicovich	M. Newman L. Watkins	J. Brooke D. Douglas E. Ford J. Matheny	M. Breland J. Brookter M. Ellzey M. Kemp C. Maqueda J. Talbert T. Williams	J. Myers* E. Williams*	L. Bourdene M. Winstead			9	14
School of Education	W. Cooper W. Pierce B. Waddle+	R. Diket*+ J. Hornsby+ J. Lockley C. McShea*+	B. Morris N. Williams	T. Brown K. Juneau P. Ward	R. Halford J. Harrison S. Knight P. Pennington W. Reed J. Roberts L. Steverson	P. Armstrong C. Conner A. Downing S. Hanson D. Herring C. Holifield# A. Houston D. Miller# L. Mucha# B. Thomas L. Weaver S. Whitcomb	C. Bullock J. Coleman* T. English J. Hartfield D. Owens	P. Gossage* P. Yuen*			16	17
School of Nursing		M. Cooksey+ S. Hutchinson J. Vincent J. Williams	P. Brady	K. Cherry-Freeman D. Chatham+ R. Dennis B. Loveless M. Nesbitt+ V. Walley		F. Browning A. Davis A. Garrett A. Jupiter-McCon A. Krebs S. Freeman J. Mansell K. Sicard K. Taylor R. Webb		D. Hancock E. Scott M. McGill K. McCormick J. Barton			1	25
School of Music	P. Cotton* H. Keever+ M. Malone D. Odom	C. Roberts+		K. Vail	J. Armstrong W. Dykes J. Morgan J. Pierce	M. Byrd	W. Cameron#	K. Moon-McKee			8	4
Library					R. Powell		J. Coleman* J. Myers* H. Donohoe	P. Gossage* P. Yuen*			4	2

EMPLOYEES WITH FACULTY RANK
Hattiesburg/Tradition/Slidell - AUGUST 2013

SCHOOL	PROFESSOR		ASSOCIATE PROFESSOR		ASSISTANT PROFESSOR		INSTRUCTOR		LECTURER		GENDER	
	Male	Female	Male	Female	Male	Female	Male	Female	Male	Female	Male	Female
School of Natural & Behavioral Sciences	G. Breland P. Cotton* M. Daniels T. King T. Rauch+ W. Rivero M. Steele	C. McShea*+	F. Baugh D. Cabana	L. Cummings C. Jones J. May L. Singletary+	J. Chapman G. Futral T. Hodges D. Lipka# M. McNatt K. Nevels E. Roark C. Shepherd R. Strebeck	S. Gibson L. Horton S. Scott				O. Burkett K. Caffery A. Knesal A. Ramsey# R. Roberts# P. Williams	18	14
College of Osteopathic Medicine	R. Bateman R. Harris+ J. Jones D. Lovins D. McWhorter B. Middlebrooks C. Millette J. Porter T. Sarphie J. Weir	L. Wimsatt	M. Brooks# G. Legradi K. Speed I. Subbarao J. Turner J. Valentine J. McCann	P. Myers	R. Bailey P. Chastain J. Gaudet J. Glisson S. Leonard R. Margaitis W. Mayo S. Piper B. Prior K. Scott# R. Sloan J.K. Smith R. Stewart#	J. Caldwell T. Hayes J. Hotzman B. Longenecker A. Margaitis# J. Taylor	J. Griffis				31	8
TOTAL UNIQUE FACULTY	32	12	15	19	42	41	12	11	3	6	104	89

* Rank in two Schools

Totals by Campus

+ Tenured	160	Hattiesburg
# Part-Time	30	Tradition
	3	Slidell
	193	Total

Tenured Statistics

19	Tenured
10	Males
9	Females
<u>174</u>	Non-Tenured
193	Total

WILLIAM CAREY UNIVERSITY
ATHLETIC SCHOLARSHIP
FALL 2013

	Graduate-Hattiesburg	Hattiesburg	Total
Baseball Scholarship	0	30	30
	\$0	\$71,914	\$71,914
Mens Basketball Scholarship	3	40	43
	\$6,218	\$100,038	\$106,256
Mens Cross Country	0	8	8
	\$0	\$25,210	\$25,210
Mens Golf Scholarship	0	7	7
	\$0	\$13,199	\$13,199
Mens Soccer Scholarship	0	40	40
	\$0	\$84,568	\$84,568
Mens Tennis Scholarship	0	17	17
	\$0	\$40,841	\$40,841
Mens Track and Field Scholarship	0	10	10
	\$0	\$19,801	\$19,801
Womens Basketball Scholarship	1	23	24
	\$2,835	\$56,089	\$58,924
Womens Cross Country	0	6	6
	\$0	\$16,902	\$16,902
Womens Golf Scholarship	0	7	7
	\$0	\$18,518	\$18,518
Womens Soccer Scholarship	0	30	30
	\$0	\$68,581	\$68,581
Womens Softball Scholarship	0	15	15
	\$0	\$41,839	\$41,839
Womens Tennis Scholarship	1	5	6
	\$1,890	\$11,436	\$13,326
Womens Track and Field Scholarship	0	11	11
	\$0	\$19,501	\$19,501
SCHOLARSHIP	5	249	254
	\$10943	\$588437	\$599380
Total	5	249	254
	\$10,943	\$588,437	\$599,380

WILLIAM CAREY UNIVERSITY
ATHLETIC SCHOLARSHIP
WINTER 2013-2014

	Graduate-Hattiesburg	Hattiesburg	Total
Baseball Scholarship	0	28	28
	\$0	\$71,399	\$71,399
Mens Basketball Scholarship	2	40	42
	\$7,510	\$98,046	\$105,556
Mens Cross Country	0	7	7
	\$0	\$19,800	\$19,800
Mens Golf Scholarship	0	7	7
	\$0	\$13,199	\$13,199
Mens Soccer Scholarship	0	34	34
	\$0	\$79,327	\$79,327
Mens Tennis Scholarship	0	20	20
	\$0	\$47,799	\$47,799
Mens Track and Field Scholarship	0	10	10
	\$0	\$19,799	\$19,799
Womens Basketball Scholarship	1	18	19
	\$1,890	\$48,458	\$50,348
Womens Cross Country	0	6	6
	\$0	\$16,275	\$16,275
Womens Golf Scholarship	0	7	7
	\$0	\$18,516	\$18,516
Womens Soccer Scholarship	0	26	26
	\$0	\$68,247	\$68,247
Womens Softball Scholarship	0	16	16
	\$0	\$44,582	\$44,582
Womens Tennis Scholarship	0	8	8
	\$0	\$22,332	\$22,332
Womens Track and Field Scholarship	0	12	12
	\$0	\$21,433	\$21,433
Total	3	239	242
	\$9,400	\$589,212	\$598,612

WILLIAM CAREY UNIVERSITY
ATHLETIC SCHOLARSHIP
SPRING 2014

	Graduate-Hattiesburg	Hattiesburg	Total
Baseball Scholarship	0	30	30
	\$0	\$75,481	\$75,481
Mens Basketball Scholarship	4	37	41
	\$9,899	\$89,538	\$99,437
Mens Cross Country	0	7	7
	\$0	\$19,800	\$19,800
Mens Golf Scholarship	0	6	6
	\$0	\$11,368	\$11,368
Mens Soccer Scholarship	0	36	36
	\$0	\$80,476	\$80,476
Mens Tennis Scholarship	0	19	19
	\$0	\$45,861	\$45,861
Womens Basketball Scholarship	1	19	20
	\$945	\$50,538	\$51,483
Womens Cross Country	0	6	6
	\$0	\$16,273	\$16,273
Womens Golf Scholarship	0	8	8
	\$0	\$20,350	\$20,350
Womens Soccer Scholarship	0	24	24
	\$0	\$62,394	\$62,394
Womens Softball Scholarship	0	16	16
	\$0	\$44,579	\$44,579
Womens Tennis Scholarship	0	8	8
	\$0	\$22,332	\$22,332
Total	5	216	221
	\$10,844	\$538,990	\$549,834

WILLIAM CAREY UNIVERSITY

CHURCH RELATED VOCATIONAL STUDENTS & CHURCH RELATED DEPENDENT STUDENTS

FALL 2005 - FALL 2013

	FA-05	FA-06	FA-07	FA-08	FA-09	FA-10	FA-11	FA-12	FA-13
School of Arts & Letters	13	12	6	5	6	4	4	6	6
School of Business	2	2	2	1	2	2	1	1	1
School of Education	10	13	7	1	3	2	3	3	3
School of Nat. & Behavioral Sciences	16	8	9	12	9	6	2	5	3
School of Missions Biblical Studies	40	46	36	35	36	30	37	40	40
School of Music	6	5	4	0	0	3	8	11	15
School of Nursing	1	3	1	1	0	2	3	2	6
General Studies	0	0	2	2	2	1	0	0	0
Intercultural Studies	0	0	0	0	0	0	0	0	8
Undecided	0	0	0	0	0	0	2	2	3
CRV	88	89	67	57	58	50	60	70	85
School of Arts & Letters	1	0	2	1	0	0	0	0	0
School of Business	1	1	1	1	1	0	1	1	1
School of Education	1	0	3	3	0	0	0	0	0
School of Nat. & Behavioral Sciences	0	0	3	1	1	0	0	0	0
School of Nursing	0	0	2	1	1	1	0	0	0
M.S.-Child/Adolescent Therapy	0	0	0	0	2	0	0	0	0
CRVD	3	1	11	7	5	1	1	1	1
Total	91	90	78	64	63	51	61	71	86

WILLIAM CAREY UNIVERSITY

CHURCH RELATED VOCATIONAL STUDENTS & CHURCH RELATED DEPENDENT STUDENTS

BY CAMPUS - FALL 2005 - FALL 2013

SCHOLARSHIP REPORT

	Hattiesburg			New Orleans			Tradition			Total
	CRV	CRVD	Total	CRV	CRVD	Total	CRV	CRVD	Total	
FA-05	88 \$124,490	3 \$501	91 \$124,991	0 \$0	0 \$0	0 \$0	0 \$0	0 \$0	0 \$0	91 \$124,991
FA-06	87 \$123,935	1 \$166	88 \$124,101	1 \$1,167	0 \$0	1 \$1,167	1 \$1,167	0 \$0	1 \$1,167	90 \$126,435
FA-07	66 \$90,311	9 \$1,501	75 \$91,812	1 \$1,667	1 \$167	2 \$1,834	0 \$0	1 \$167	1 \$167	78 \$93,813
FA-08	55 \$89,553	6 \$1,002	61 \$90,555	1 \$1,767	1 \$167	2 \$1,934	1 \$1,234	0 \$0	1 \$1,234	64 \$93,723
FA-09	57 \$92,528	2 \$334	59 \$92,862	0 \$0	1 \$167	1 \$167	1 \$1,567	0 \$0	1 \$1,567	61 \$94,596
FA-10	48 \$79,745	0 \$0	48 \$79,745	0 \$0	1 \$167	1 \$167	2 \$3,134	0 \$0	2 \$3,134	51 \$83,046
FA-11	57 \$107,848	0 \$0	57 \$107,848	0 \$0	0 \$0	0 \$0	3 \$3,656	1 \$167	4 \$3,823	61 \$111,671
FA-12	67 \$131,638	1 \$167	68 \$131,805	1 \$1,567	0 \$0	1 \$1,567	2 \$3,134	0 \$0	2 \$3,134	71 \$136,506
FA-13	85 \$165,596	1 \$167	86 \$165,763	0 \$0	0 \$0	0 \$0	0 \$0	0 \$0	0 \$0	86 \$165,763

WILLIAM CAREY UNIVERSITY
UNDERGRADUATE STUDENT ENROLLMENT
RALPH AND NAOMI NOONKESTER
SCHOOL OF ARTS AND LETTERS

		FA-05	FA-06	FA-07	FA-08	FA-09	FA-10	FA-11	FA-12	FA-13
Hattiesburg	DEPT OF ART	3	1	3	7	9	14	15	20	15
	DEPT OF HISTORY & SOCIAL SCIENCE	54	50	55	62	52	58	50	52	44
	DEPT OF LANGUAGE & LITERATURE	37	38	37	49	46	48	43	36	39
	DEPT OF THEATRE & COMMUNICATION	48	56	59	44	33	50	56	58	62
	Total	142	145	154	162	140	170	164	166	160
Keesler	DEPT OF ART	1	2	1	1	0	0	0	0	2
	DEPT OF HISTORY & SOCIAL SCIENCE	0	0	2	0	1	0	1	0	0
	Total	1	2	3	1	1	0	1	0	2
Tradition	DEPT OF ART	18	27	22	18	19	11	13	12	11
	DEPT OF HISTORY & SOCIAL SCIENCE	1	1	1	2	1	3	3	2	4
	DEPT OF LANGUAGE & LITERATURE	2	1	2	2	1	0	2	5	6
	DEPT OF THEATRE & COMMUNICATION	0	0	1	0	0	0	0	0	0
	Total	21	29	26	22	21	14	18	19	21
Total		164	176	183	185	162	184	183	185	183

12/16/2013

WILLIAM CAREY UNIVERSITY
UNDERGRADUATE STUDENT ENROLLMENT
DEPARTMENT OF ART

			FA-05	FA-06	FA-07	FA-08	FA-09	FA-10	FA-11	FA-12	FA-13	
Hattiesburg	Art	Graphic Design	0	1	0	0	0	0	1	3	2	
		Painting	0	0	0	0	0	0	0	0	2	
		Non-Art Minor	2	0	0	0	0	7	11	15	10	
		Total	2	1	0	0	0	7	12	18	14	
	Art-BA	Graphic Design	0	0	0	0	1	1	1	1	1	1
		Non-Art Minor	1	0	2	5	6	6	2	1	0	
		Total	1	0	2	5	7	7	3	2	1	
	Art-BFA	Non-Art Minor	0	0	1	2	2	0	0	0	0	0
		Total	0	0	1	2	2	0	0	0	0	
		Total	3	1	3	7	9	14	15	20	15	
Tradition	Art	Ceramics	2	2	1	1	1	0	0	0	0	
		Graphic Design	3	10	9	3	1	2	3	2	4	
		Painting	3	2	2	2	0	0	0	0	0	
		Sculpture	3	6	2	0	0	0	0	0	0	
		Non-Art Minor	3	1	0	0	2	3	9	9	9	
		Total	14	21	14	6	4	5	12	11	13	
	Art-BA	Graphic Design	0	0	2	4	2	1	0	0	0	
		Painting	0	0	0	1	1	0	0	0	0	
		Art	0	0	0	0	1	1	0	0	0	
		Non-Art Minor	0	1	1	4	4	1	0	0	0	
		Total	0	1	3	9	8	3	0	0	0	
	Art-BFA	Ceramics	0	2	1	0	0	0	0	0	0	
		Graphic Design	3	3	3	1	2	1	1	1	0	
		Painting	0	0	0	1	2	2	0	0	0	
		Art Education	0	1	0	0	0	0	0	0	0	
		Non-Art Minor	2	1	2	2	3	0	0	0	0	
		Total	5	7	6	4	7	3	1	1	0	
		Total	19	29	23	19	19	11	13	12	13	
	Total			22	30	26	26	28	25	28	32	28

WILLIAM CAREY UNIVERSITY
UNDERGRADUATE STUDENT ENROLLMENT
DEPARTMENT OF HISTORY AND SOCIAL SCIENCE

		FA-05	FA-06	FA-07	FA-08	FA-09	FA-10	FA-11	FA-12	FA-13
Hattiesburg	History	32	26	31	29	23	27	21	27	20
	Social Science	22	24	24	33	29	31	29	25	24
	Total	54	50	55	62	52	58	50	52	44
Keesler	History	0	0	1	0	0	0	0	0	0
	Social Science	0	0	1	0	1	0	1	0	0
	Total	0	0	2	0	1	0	1	0	0
Tradition	History	0	1	0	0	1	2	0	0	3
	Social Science	1	0	1	2	0	1	3	2	1
	Total	1	1	1	2	1	3	3	2	4
Total		55	51	58	64	54	61	54	54	48

12/16/2013

WILLIAM CAREY UNIVERSITY
UNDERGRADUATE STUDENT ENROLLMENT
DEPARTMENT OF LANGUAGE AND LITERATURE

ENGLISH	FA-05	FA-06	FA-07	FA-08	FA-09	FA-10	FA-11	FA-12	FA-13
Hattiesburg	37	38	37	49	46	48	43	36	39
Tradition	2	1	2	2	1	0	2	5	6
Total	39	39	39	51	47	48	45	41	45

12/16/2013

WILLIAM CAREY UNIVERSITY
UNDERGRADUATE STUDENT ENROLLMENT
DEPARTMENT OF THEATRE AND COMMUNICATION

		FA-05	FA-06	FA-07	FA-08	FA-09	FA-10	FA-11	FA-12	FA-13
Hattiesburg	Communication	1	0	0	0	0	0	0	0	0
	Journalism	7	7	2	0	0	0	0	0	1
	Mass Communication	2	19	22	19	13	16	20	19	18
	Public Relations	1	0	0	0	0	0	0	0	0
	Speech Communication	16	10	16	9	6	7	9	15	21
	Speech Communication and Theatre	5	5	3	1	1	4	0	0	0
	Theatre	16	15	16	15	13	23	27	24	22
	Total	48	56	59	44	33	50	56	58	62
Total		48	56	59	44	33	50	56	58	62

12/16/2013

WILLIAM CAREY UNIVERSITY
UNDERGRADUATE STUDENT ENROLLMENT
SCHOOL OF BUSINESS

		FA-05	FA-06	FA-07	FA-08	FA-09	FA-10	FA-11	FA-12	FA-13
Hattiesburg	Accounting	21	21	27	26	26	28	24	19	22
	Computer Information Systems	12	8	12	15	11	20	18	18	17
	Finance	10	15	24	28	20	18	24	25	21
	General Studies	8	21	13	7	3	8	8	10	3
	Management/Marketing	64	89	94	101	94	103	109	123	110
	Workforce Training & Mgnt	1	0	0	0	0	0	1	0	2
	Non Business Minor/Concentration	19	11	4	1	6	8	2	6	9
	Total	135	165	174	178	160	185	186	201	184
Keesler	Accounting	1	0	0	0	0	0	0	0	0
	Computer Information Systems	2	0	0	0	0	0	0	0	0
	Finance	1	0	0	0	0	0	0	0	0
	General Studies	1	1	0	1	0	5	4	2	2
	Management/Marketing	1	3	3	3	5	4	2	4	3
	Workforce Training & Mgnt	0	2	1	0	1	2	0	0	0
	Non Business Minor/Concentration	2	1	2	0	0	0	0	0	1
	Total	8	7	6	4	6	11	6	6	6
Tradition	Accounting	3	1	1	0	3	9	3	6	8
	Computer Information Systems	1	2	0	0	0	3	5	3	3
	Finance	1	1	0	0	2	4	1	3	2
	General Studies	0	0	0	1	1	4	15	13	10
	Management/Marketing	6	6	21	26	31	28	45	48	47
	Workforce Training & Mgnt	6	1	2	1	6	12	10	10	11
	Non Business Minor/Concentration	1	3	1	1	0	0	1	2	8
	Total	18	14	25	29	43	60	80	85	89
Total	161	186	205	211	209	256	272	292	279	

WILLIAM CAREY UNIVERSITY
UNDERGRADUATE STUDENT ENROLLMENT
DEPARTMENT OF EDUCATION

		FA-05	FA-06	FA-07	FA-08	FA-09	FA-10	FA-11	FA-12	FA-13
Hattiesburg	Career and Technical Education	0	0	0	0	0	1	1	3	2
	Elementary Education	212	237	229	238	233	231	176	175	154
	Total	212	237	229	238	233	232	177	178	156
Keesler	Career and Technical Education	0	0	0	0	0	2	5	7	4
	Elementary Education	1	3	4	1	6	3	0	0	1
	Total	1	3	4	1	6	5	5	7	5
Tradition	Career and Technical Education	0	0	0	0	0	2	5	6	2
	Elementary Education	32	58	67	98	93	91	91	98	103
	Total	32	58	67	98	93	93	96	104	105
Total		245	298	300	337	332	330	278	289	266

12/16/2013

WILLIAM CAREY UNIVERSITY
UNDERGRADUATE STUDENT ENROLLMENT
SCHOOL OF EDUCATION

		FA-05	FA-06	FA-07	FA-08	FA-09	FA-10	FA-11	FA-12	FA-13
Hattiesburg	DEPT OF EDUCATION	212	237	229	238	233	232	177	178	156
	DEPT OF HEALTH, PE, RECREATION & COACHING	50	62	59	60	70	74	61	89	107
	Total	262	299	288	298	303	306	238	267	263
Keesler	DEPT OF EDUCATION	1	3	4	1	6	5	5	7	5
	DEPT OF HEALTH, PE, RECREATION & COACHING	0	0	0	0	0	0	1	0	0
	Total	1	3	4	1	6	5	6	7	5
Tradition	DEPT OF EDUCATION	32	58	67	98	93	93	96	104	105
	DEPT OF HEALTH, PE, RECREATION & COACHING	1	0	0	0	1	0	0	0	1
	Total	33	58	67	98	94	93	96	104	106
Total		296	360	359	397	403	404	340	378	374

12/16/2013

WILLIAM CAREY UNIVERSITY
UNDERGRADUATE STUDENT ENROLLMENT
DEPARTMENT OF HEALTH, PHYSICAL EDUCATION, RECREATION, AND COACHING

		FA-05	FA-06	FA-07	FA-08	FA-09	FA-10	FA-11	FA-12	FA-13
Hattiesburg	Health, Physical Education, and Recreation	4	25	38	45	57	57	44	66	82
	Physical Education	46	37	21	15	13	17	17	23	25
	Total	50	62	59	60	70	74	61	89	107
Keesler	Physical Education	0	0	0	0	0	0	1	0	0
	Total	0	0	0	0	0	0	1	0	0
Tradition	Health, Physical Education, and Recreation	0	0	0	0	1	0	0	0	1
	Physical Education	1	0	0	0	0	0	0	0	0
	Total	1	0	0	0	1	0	0	0	1
Total		51	62	59	60	71	74	62	89	108

12/16/2013

WILLIAM CAREY UNIVERSITY
UNDERGRADUATE STUDENT ENROLLMENT
OWEN & ELIZABETH COOPER SCHOOL OF MISSIONS & BIBLICAL STUDIES

		FA-05	FA-06	FA-07	FA-08	FA-09	FA-10	FA-11	FA-12	FA-13
Hattiesburg	Intercultural Studies	0	0	0	0	0	0	0	0	12
	Religion	69	75	72	63	69	75	72	75	75
	Total	69	75	72	63	69	75	72	75	87
Tradition	Religion	0	0	0	0	1	2	2	3	1
	Total	0	0	0	0	1	2	2	3	1
New Orleans	Religion	0	0	0	1	0	0	0	0	0
	Total	0	0	0	1	0	0	0	0	0
Total		69	75	72	64	70	77	74	78	88

WILLIAM CAREY UNIVERSITY
UNDERGRADUATE STUDENT ENROLLMENT
DONALD & FRANCIS WINTERS SCHOOL OF MUSIC

		FA-05	FA-06	FA-07	FA-08	FA-09	FA-10	FA-11	FA-12	FA-13
Hattiesburg	Church Music	4	4	5	5	4	9	17	21	31
	Guitar Performance	5	3	0	0	0	0	0	0	0
	Music	4	1	0	0	0	0	3	4	14
	Music Education	15	16	19	19	19	23	24	37	49
	Music Therapy	15	14	14	15	15	21	23	23	25
	Music-BA	6	5	4	1	3	7	3	1	0
	Music-Performance	6	5	16	13	10	12	9	15	14
	Organ Performance	1	0	0	0	0	0	0	0	0
	Piano Performance	1	1	0	0	0	0	0	0	0
	Vocal Performance	3	1	1	0	0	0	0	0	0
	Total	60	50	59	53	51	72	79	101	133
Total		60	50	59	53	51	72	79	101	133

12/16/2013

WILLIAM CAREY UNIVERSITY
UNDERGRADUATE STUDENT ENROLLMENT
SCHOOL OF NATURAL AND BEHAVIORAL SCIENCES

		FA-05	FA-06	FA-07	FA-08	FA-09	FA-10	FA-11	FA-12	FA-13
Hattiesburg	DEPT OF BIOLOGICAL SCIENCES	84	91	95	84	92	118	142	178	180
	DEPT OF CHEMISTRY & PHY SCIENCES	7	6	5	5	10	10	6	8	12
	DEPT OF MATHEMATICS	25	23	16	16	25	40	28	26	26
	DEPT OF PSYCHOLOGY	134	126	155	179	229	214	204	208	177
	Total	250	246	271	284	356	382	380	420	395
Keesler	DEPT OF BIOLOGICAL SCIENCES	0	0	0	0	0	0	1	0	0
	DEPT OF MATHEMATICS	0	1	1	0	0	0	0	0	0
	DEPT OF PSYCHOLOGY	5	4	3	3	3	1	3	9	8
	Total	5	5	4	3	3	1	4	9	8
Tradition	DEPT OF BIOLOGICAL SCIENCES	3	0	1	3	4	4	6	6	13
	DEPT OF CHEMISTRY & PHY SCIENCES	0	0	0	0	0	0	0	1	2
	DEPT OF MATHEMATICS	0	0	0	0	1	0	1	0	2
	DEPT OF PSYCHOLOGY	20	21	16	20	21	32	33	41	44
	Total	23	21	17	23	26	36	40	48	61
Total		278	272	292	310	385	419	424	477	464

12/16/2013

WILLIAM CAREY UNIVERSITY
UNDERGRADUATE STUDENT ENROLLMENT
DEPARTMENT OF BIOLOGICAL SCIENCES

		FA-05	FA-06	FA-07	FA-08	FA-09	FA-10	FA-11	FA-12	FA-13
Hattiesburg	Biology	79	83	87	77	80	107	132	166	165
	Health Related Professions	5	8	8	7	12	11	10	12	15
	Total	84	91	95	84	92	118	142	178	180
Keesler	Biology	0	0	0	0	0	0	1	0	0
	Total	0	0	0	0	0	0	1	0	0
Tradition	Biology	2	0	1	2	4	2	6	5	11
	Health Related Professions	1	0	0	1	0	2	0	1	2
	Total	3	0	1	3	4	4	6	6	13
Total		87	91	96	87	96	122	149	184	193

12/16/2013

WILLIAM CAREY UNIVERSITY
UNDERGRADUATE STUDENT ENROLLMENT
DEPARTMENT OF CHEMISTRY AND THE PHYSICAL SCIENCES

CHEMISTRY	FA-05	FA-06	FA-07	FA-08	FA-09	FA-10	FA-11	FA-12	FA-13
Hattiesburg	7	6	5	5	10	10	6	8	12
Tradition	0	0	0	0	0	0	0	1	2
Total	7	6	5	5	10	10	6	9	14

12/16/2013

WILLIAM CAREY UNIVERSITY
UNDERGRADUATE STUDENT ENROLLMENT
DEPARTMENT OF MATHEMATICS

MATHEMATICS	FA-05	FA-06	FA-07	FA-08	FA-09	FA-10	FA-11	FA-12	FA-13
Hattiesburg	25	23	16	16	25	40	28	26	26
Keesler	0	1	1	0	0	0	0	0	0
Tradition	0	0	0	0	1	0	1	0	2
Total	25	24	17	16	26	40	29	26	28

WILLIAM CAREY UNIVERSITY
UNDERGRADUATE STUDENT ENROLLMENT
DEPARTMENT OF PSYCHOLOGY

PSYCHOLOGY	FA-05	FA-06	FA-07	FA-08	FA-09	FA-10	FA-11	FA-12	FA-13
Hattiesburg	134	126	155	179	229	214	204	208	177
Keesler	5	4	3	3	3	1	3	9	8
New Orleans	0	1	1	2	0	2	25	35	2
Tradition	20	21	16	20	21	32	33	41	44
Total	159	152	175	204	253	249	265	293	231

WILLIAM CAREY UNIVERSITY
UNDERGRADUATE STUDENT ENROLLMENT
JOSEPH & NANCY FAIL SCHOOL OF NURSING

		FA-05	FA-06	FA-07	FA-08	FA-09	FA-10	FA-11	FA-12	FA-13
Hattiesburg	Health Information Management	0	0	0	0	0	0	0	0	13
	Nursing	255	192	151	148	213	233	244	219	237
	Total	255	192	151	148	213	233	244	219	250
Keesler AFB	Nursing	8	8	8	9	11	14	9	4	4
	Total	8	8	8	9	11	14	9	4	4
Tradition	Nursing	114	66	71	87	98	161	163	166	171
	Total	114	66	71	87	98	161	163	166	171
New Orleans	Nursing	0	137	170	198	242	295	241	141	23
	Total	0	137	170	198	242	295	241	141	23
Total		377	403	400	442	564	703	657	530	448

WILLIAM CAREY UNIVERSITY
NEW ORLEANS CAMPUS
FALL 2000 - FALL 2013

	FA-00	FA-01	FA-02	FA-03	FA-04	FA-06	FA-07	FA-08	FA-09	FA-10	FA-11	FA-12	FA-13
Biology	0	0	0	0	0	0	0	2	0	0	1	1	0
General Studies	0	0	0	0	3	3	11	7	8	10	0	0	0
Nursing	171	159	175	225	301	137	170	198	242	295	241	141	23
Pre-Nursing	0	0	0	0	0	1	0	0	0	0	0	0	0
Psychology	0	0	0	0	1	1	1	2	0	2	25	35	2
Religion	0	0	0	0	0	0	0	1	0	0	0	0	0
Undecided	0	0	0	0	0	0	0	0	1	0	0	4	0

WILLIAM CAREY UNIVERSITY
GRADUATE STUDENT ENROLLMENT
BY CAMPUS/BY PROGRAM

		FA-01	FA-02	FA-03	FA-04	FA-05	FA-06	FA-07	FA-08	FA-09	FA-10	FA-11	FA-12	FA-13
Graduate-Hattiesburg	MA-ENG	0	0	0	0	1	0	0	0	0	7	5	1	7
	MA-HIS	0	0	0	0	0	0	0	0	0	0	4	4	3
	MBA	48	44	49	59	44	45	46	50	41	39	43	42	30
	MBS	0	0	0	0	0	0	0	0	18	9	5	19	21
	MED/SPED	324	317	391	372	386	386	426	522	490	485	497	557	452
	MM	0	0	0	0	0	0	0	12	12	6	5	8	8
	MS-BIO	0	0	0	0	0	0	0	0	0	0	1	1	5
	MSN	0	0	0	0	1	0	0	17	45	35	28	52	57
	MS-PSY	97	88	123	112	130	124	125	129	103	125	143	142	126
	Total	469	449	563	543	562	555	597	730	709	706	731	826	709
Graduate-Keesler	MBA	0	0	9	13	9	13	6	5	10	9	8	5	3
	MED/SPED	0	0	1	0	0	1	1	1	4	3	6	10	2
	MS-PSY	0	0	1	0	1	0	0	0	0	1	1	0	0
	Total	0	0	11	13	10	14	7	6	14	13	15	15	5
Graduate-Tradition	MA-ENG	0	0	0	0	0	0	0	0	0	0	0	1	0
	MBA	75	74	81	76	68	62	89	97	108	101	88	83	50
	MED/SPED	149	155	181	195	191	175	213	239	268	322	293	277	260
	MSN	0	0	28	16	14	17	24	4	0	23	17	25	26
	MS-PSY	44	44	49	50	40	32	37	46	44	38	60	71	67
	Total	268	273	339	337	313	286	363	386	420	484	458	457	403
Total		737	722	913	893	885	855	967	1,122	1,143	1,203	1,204	1,298	1,117

GRADUATE STUDENT ENROLLMENT BY PROGRAM

	FA-01	FA-02	FA-03	FA-04	FA-05	FA-06	FA-07	FA-08	FA-09	FA-10	FA-11	FA-12	FA-13
MA-ENG	0	0	0	0	1	0	0	0	0	7	5	2	7
MA-HIS	0	0	0	0	0	0	0	0	0	0	4	4	3
MED/SPED	473	472	573	567	577	562	640	762	762	810	796	844	714
MBA	123	118	139	148	121	120	141	152	159	149	139	130	83
MBS	0	0	0	0	0	0	0	0	18	9	5	19	21
MM	0	0	0	0	0	0	0	12	12	6	5	8	8
MS-Bio Sci	0	0	0	0	0	0	0	0	0	0	1	1	5
MSN	0	0	28	16	15	17	24	21	45	58	45	77	83
MS-PSY	141	132	173	162	171	156	162	175	147	164	204	213	193
Total	737	722	913	893	885	855	967	1,122	1,143	1,203	1,204	1,298	1,117

WILLIAM CAREY UNIVERSITY
GRADUATE STUDENT ENROLLMENT
DEPARTMENT OF LANGUAGE & LITERATURE
MASTER OF ARTS IN ENGLISH

MA - ENGLISH	FA-10	FA-11	FA-12	FA-13
Graduate-Hattiesburg	7	5	1	7
Graduate-Tradition	0	0	1	0
Total	7	5	2	7

12/16/2013

WILLIAM CAREY UNIVERSITY
GRADUATE STUDENT ENROLLMENT
DEPARTMENT OF LANGUAGE & LITERATURE
MASTER OF ARTS IN HISTORY

MA - HISTORY	FA-11	FA-12	FA-13
Graduate-Hattiesburg	4	4	3
Total	4	4	3

WILLIAM CAREY UNIVERSITY
GRADUATE STUDENT ENROLLMENT
DEPARTMENT OF BIOLOGICAL SCIENCES
MASTER OF SCIENCE IN BIOLOGICAL SCIENCES

MS - BIOLOGICAL SCIENCE	FA-11	FA-12	FA-13
Graduate-Hattiesburg	1	1	5
Total	1	1	5

12/16/2013

WILLIAM CAREY UNIVERSITY
GRADUATE STUDENT ENROLLMENT
DEPARTMENT OF BIOLOGICAL SCIENCES
MASTER OF BIOMEDICAL SCIENCE

MBS	FA-09	FA-10	FA-11	OMSFA2012	OMSFA2013
Graduate-Hattiesburg	18	9	5	19	21
Total	18	9	5	19	21

WILLIAM CAREY UNIVERSITY
GRADUATE STUDENT ENROLLMENT
SCHOOL OF BUSINESS
MASTER OF BUSINESS ADMINISTRATION

MBA	FA-05	FA-06	FA-07	FA-08	FA-09	FA-10	FA-11	FA-12	FA-13
Graduate-Hattiesburg	42	45	46	50	41	39	43	42	30
Graduate-Keesler	9	13	6	5	10	9	8	5	3
Graduate-Tradition	68	62	88	97	108	101	88	83	50
Total	119	120	140	152	159	149	139	130	83

WILLIAM CAREY UNIVERSITY
MASTER OF EDUCATION/SPECIALIST IN EDUCATION
Graduate - Hattiesburg Enrollment

	FA-05	FA-06	FA-07	FA-08	FA-09	FA-10	FA-11	FA-12	FA-13
Biology-Add on Endorsement	0	0	0	0	0	0	0	1	1
EDS-Elementary Education	7	3	5	6	0	2	5	2	2
EDS-Higher ED Administration Education	0	0	0	0	0	54	75	47	35
Elementary Education	0	0	0	1	0	0	0	0	0
English Add-On Endorsement	0	0	1	2	2	0	1	0	1
Gifted Add-On Endorsement	3	5	11	9	15	9	8	9	7
Mathematics Add-On Endorsement	0	0	0	0	0	2	1	0	0
MED-Art Education	0	0	0	0	0	0	0	1	2
MED-Art of Teaching(Elementary)	78	66	77	95	84	76	79	77	50
MED-Art of Teaching(Secondary)	50	73	98	87	103	95	89	120	104
MED-Biology	0	0	2	4	2	12	7	7	7
MED-Career and Technical Education	0	0	0	0	0	0	4	1	1
MED-Certification Only	0	1	4	0	0	0	0	1	0
MED-Dyslexia Therapy	0	0	0	0	0	0	0	0	23
MED-Educational Leadership	0	0	0	0	0	0	0	19	19
MED-Elementary Education	109	106	106	142	118	94	91	130	79
MED-English	24	26	18	29	34	24	19	8	7
MED-Gifted Education	10	14	14	13	16	16	14	7	10
MED-Interscholastic Athletic Administration	0	0	0	0	0	0	0	0	6
MED-Mathmatics	0	0	0	0	0	4	3	10	10
MED-Mild/Moderate Disabilities	42	32	24	27	29	24	28	23	28
MED-Reading Add-On Endorsement	0	1	0	0	0	0	0	0	0
MED-Secondary Education	59	42	45	60	54	44	42	71	41
MED-Social Sciences	0	0	9	16	13	7	6	6	4
MED-Unknown	1	1	1	15	3	4	3	1	10
Mild/Mod. Disabilities Add-On Endorsement	0	1	6	10	10	6	11	12	4
Mild/Moderate Disabilities Add-On Endorsement Reading Add-On Endorsement	1	0	0	0	0	0	0	0	0
Severe/Profound Disability Add on Endorsement	1	2	4	4	5	9	8	3	1
Social Science Add-On Endorsement	0	13	0	0	1	0	0	0	0
Total	386	386	425	522	490	485	497	557	452

WILLIAM CAREY UNIVERSITY
STUDENT ENROLLMENT
MASTER OF EDUCATION/SPECIALIST IN EDUCATION

Graduate - Tradition Enrollment

	FA-05	FA-06	FA-07	FA-08	FA-09	FA-10	FA-11	FA-12	FA-13
Art-Add On Endorsement	0	0	0	0	0	0	0	1	2
EDS-Elementary Education	0	0	2	0	0	3	2	0	0
EDS-Higher ED Administration Education	0	0	0	0	0	11	19	13	7
English Add-On Endorsement	46	2	0	5	0	1	0	0	0
Gifted Add-On Endorsement	0	0	0	0	0	3	2	1	1
MED-Art Education	1	0	1	4	2	4	4	4	6
MED-Art of Teaching(Elementary)	0	0	1	0	3	4	4	4	3
MED-Art of Teaching(Secondary)	34	37	41	64	61	54	57	57	60
MED-Biology	28	41	58	55	74	70	65	52	61
MED-Career and Technical Education	0	0	0	0	0	1	0	0	0
MED-Certification Only	0	0	0	1	0	0	0	0	0
MED-Educational Leadership	0	0	0	0	0	0	0	13	22
MED-Elementary Education	0	0	0	0	0	3	4	2	3
MED-English	0	0	0	1	0	0	0	0	0
MED-Gifted Education	46	54	62	53	60	83	63	64	43
MED-Mathmatics	2	2	4	3	6	9	4	2	1
MED-Mild/Moderate Disabilities	4	7	1	3	7	9	8	8	7
MED-Secondary Education	0	0	0	0	0	2	1	0	0
MED-Social Sciences	5	6	9	8	11	8	11	13	9
MED-Unknown	25	25	33	38	38	46	44	38	31
Mild/Mod. Disabilities Add-On Endorsement	0	0	0	0	1	1	0	0	0
Reading Add-On Endorsement	0	1	1	2	1	2	0	0	2
Total	0	0	0	1	1	6	2	4	0
	191	175	213	239	268	322	293	277	260

WILLIAM CAREY UNIVERSITY
MASTER OF EDUCATION/SPECIALIST IN EDUCATION

Graduate - Keesler Enrollment

	FA-06	FA-07	FA-08	FA-09	FA-10	FA-11	FA-12	FA-13
MED-Secondary Education	0	0	0	0	1	0	0	0
MED-Elementary Education	1	0	0	1	1	0	0	0
MED-Career and Technical Education	0	0	0	0	0	4	10	2
MED-Art of Teaching(Secondary)	0	0	1	2	1	2	0	0
MED-Art of Teaching(Elementary)	0	1	0	1	0	0	0	0
Total	1	1	1	4	3	6	10	2

WILLIAM CAREY UNIVERSITY
GRADUATE STUDENT ENROLLMENT
DONALD & FRANCES WINTERS SCHOOL OF MUSIC
MASTER OF MUSIC IN MUSIC EDUCATION

MM	FA-08	FA-09	FA-10	FA-11	FA-12	FA-13
Graduate-Hattiesburg	12	12	6	5	8	8
Total	12	12	6	5	8	8

WILLIAM CAREY UNIVERSITY
MASTER OF SCIENCE IN COUNSELING PSYCHOLOGY

Graduate - Hattiesburg Enrollment

	FA-05	FA-06	FA-07	FA-08	FA-09	FA-10	FA-11	FA-12	FA-13
School Psychometry Add-On Endorsement	15	2	4	2	1	1	2	3	3
School Counseling Add-On Endorsement	21	40	33	31	17	4	0	0	0
Psychology	0	1	1	0	0	0	0	0	0
M.S.-School Psychometry	5	4	2	2	1	1	3	8	6
M.S.-School Counseling	12	12	19	18	19	16	14	10	12
M.S.-Organizational Counseling	0	0	0	0	0	0	1	0	0
M.S.-Gerontology	5	2	2	2	3	2	5	6	5
M.S.-Counseling Psychology	4	5	10	15	17	23	26	29	28
M.S.-Counseling	7	4	4	2	1	0	1	2	1
M.S.-Christian Counseling	14	14	13	15	10	8	11	6	6
M.S.-Child/Adolescent Therapy	33	35	31	33	27	61	70	72	64
LPC Licensure	14	5	6	9	7	9	10	6	1
Total	130	124	125	129	103	125	143	142	126

WILLIAM CAREY UNIVERSITY
MASTER OF SCIENCE IN COUNSELING PSYCHOLOGY

Graduate - Tradition Enrollment

	FA-05	FA-06	FA-07	FA-08	FA-09	FA-10	FA-11	FA-12	FA-13
School Psychometry Add-On Endorsement	6	3	5	8	13	12	16	17	19
School Counseling Add-On Endorsement	6	6	9	8	5	1	0	0	0
Psychology	1	0	0	1	0	0	0	0	0
MS-Organizational Counseling	0	0	0	6	5	3	1	0	0
M.S.-School Psychometry	1	1	0	1	2	2	0	2	4
M.S.-School Counseling	11	5	10	11	6	4	10	10	7
M.S.-Organizational Counseling	0	0	0	0	6	7	14	16	8
M.S.-Industrial/Organization	15	14	8	5	1	0	0	0	0
M.S.-Gerontology	0	0	0	0	0	0	1	0	0
M.S.-Counseling Psychology	0	0	2	2	4	4	12	16	17
M.S.-Counseling	0	1	0	1	0	1	0	1	0
M.S.-Christian Counseling	0	1	0	0	0	0	0	1	1
M.S.-Child/Adolescent Therapy	0	0	0	0	1	1	4	7	11
LPC Licensure	0	1	3	2	1	3	2	1	0
Counseling Psychology	0	0	0	1	0	0	0	0	0
Total	40	32	37	46	44	38	60	71	67

WILLIAM CAREY UNIVERSITY
GRADUATE STUDENT ENROLLMENT
JOSEPH & NANCY FAIL SCHOOL OF NURSING
MASTER OF SCIENCE IN NURSING

MSN	FA-05	FA-06	FA-07	FA-08	FA-09	FA-10	FA-11	FA-12	FA-13
Graduate-Hattiesburg	0	0	0	17	44	35	28	52	57
Graduate-Tradition	14	17	24	4	0	23	17	25	26
Total	14	17	24	21	44	58	45	77	83